

## MANDATORY DISCLOSURE

### 1) Name of the Institution:

K. S. POLYTECHNIC

No. 14, Raghuvanahalli,  
Kanakapura Main Road,  
Bengaluru-560 109

**College:** 080-28435254, 28435068, 28435722,28435724

**Extensions:** - Principal-828, Office-825

**Mobile:** 9060357999

**Fax:** 080-28435723

**E-mail:** principal@kspolytechnic.edu.in

**Hostel:** 080-28427389,22423643

### 2) Name and address of the Trust/ Society/ Company and the Trustees

Kammavari Sangham

No.145/4, Mount joy Extension,  
Hanumantha Nagar,  
Bengaluru-560019

**Head Office:** 080-26678053, 26678735

### 3) Name and Address of the Principal

Prof. K. Suresh.

No. 14, Raghuvanahalli,  
Kanakapura Main Road,  
Bengaluru-560 109

**College:** 080-28435254, 28435068, 28435722,28435724

**Extensions:** - Principal-828, Office-825

**Mobile:** 9060357999

**Fax:** 080-28435723

**E-mail:** principal@kspolytechnic.edu.in

### 4) Name of the affiliating University

BOARD OF TECHNICAL EDUCATION, PALACE ROAD, BANGALORE-560001.

## 5) Governance

### Members of the Board and their brief background

Sl.No.	Name	Designation	Contact Number
1	Sri R. Rajagopal Naidu	President	9448462299
2	Dr. M. Rukmangada Naidu	Vice- President	9448087783
3	Sri B.Lokanadha Naidu	Vice- President	9845395789
4	Sri R.Leela Shankar Rao	Hon. Secretary	9845103000
5	Sri V.Rajendra Naidu	Joint-Secretary	9845169567
6	Sri S.Venugopal Naidu	Joint-Secretary	9900161018
7	Sri T.Neerajakshulu Naidu	Treasurer	9008009999
8	Sri M.Yogamurthy	Internal Auditor	9845105446
9	Sri N.M.Krishnamurthy	Chairman, Finance Committee	9845020976
10	Sri A.V.Nagaraj	Chaiman, Building Committee	9886644259
11	Sri N.Krishnama Naidu	Chairman, Hostel Committee	9845035737
12	Sri D.Jagadish Kumar	Chairman, Transport Committee	9886054540
13	Sri T.N.Manjunath	Chairman, Environment Committee	9845309988
14	Sri M.Sudhakar	Chairman, Legal Cell	9886063456
15	Sri G.Ramana Babu	Director	9980007748
16	Sri G.V.Ramesh	Director	9845003123
17	Sri V.Ramesh Kumar	Director	9341219005
18	Sri J.M.Chandra Shekar (Babu)	Director	9845249717
19	Sri P.Prabhakar Naidu	Director	7349414076

 Members of Academic Advisory Body

SL. NO	ADDRESS
1	Dr. H.P. KHINCHA CHAIRMAN ACADEMIC ADVISORY BOARD K.S. GROUP OF INSTITUTIONS #11, IV MAIN ROAD, CHAMARAJPET, <u>BENGALURU - 560018</u> M: 9845010476
2	Dr. K.N.BALASUBRAMANYA MURTHY MEMBER ACADEMIC ADVISORY BOARD K.S.GROUP OF INSTITUTIONS "PRARTHANA" # 53/54, II CROSS, ANJANADRI LAYOUT, KONANAKUNTE, <u>BENGALURU - 560 062.</u>
3	Dr. Y.N.SRIKANTH MEMBER ACADEMIC ADVISORY BOARD K.S.GROUP OF INSTITUTIONS NE-314, NEW E-TYPE QUARTERS INDIAN INSTITUTE OF SCIENCE CAMPUS <u>BENGALURU - 560 012</u>
4	Dr. SHYAM VASUDEVA RAO MEMBER ACADEMIC ADVISORY BOARD K.S.GROUP OF INSTITUTIONS 29/1, 80 FT ROAD, PADMANABHANAGAR, <u>BENGALURU - 560 070</u> Mobile:+91 98458 42363
5	Dr. K.V.A.BALAJI CHIEF EXECUTIVE OFFICER and MEMBER SECRETARY ACADEMIC ADVISORY BOARD, K.S.GROUP OF INSTITUTIONS, KSIT CAMPUS, #14, RAGHUVANAHALLI, KANAKAPURA MAIN ROAD, <u>BENGALURU - 560109.</u>

✚ Frequency of the Board Meeting and Academic Advisory Body

Meeting will be held twice in an Academic Year.

✚ Organisational chart

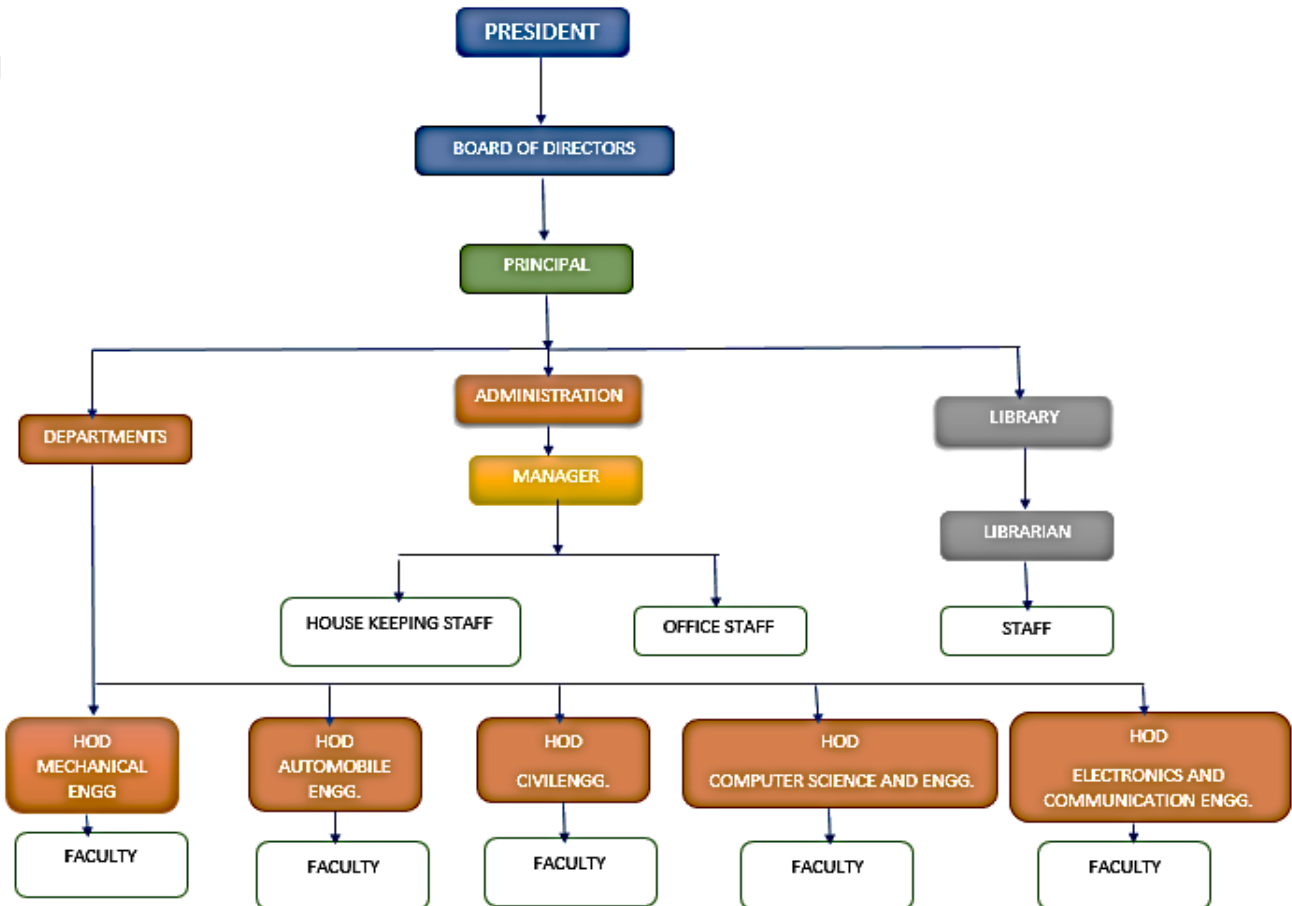

## Committees

### i) Establishment of Anti-Ragging committee

Sl.No	Name	Designation/Department	Phone No.
1	Mr.Shafi-Ur- Rahman	HOD/ME	9844071131
2	Ms.Savitha M	HOD/EC	9740427805
3	Mr.Ravindra B.S	HOD/AT	9964708128
4	Ms.Umadevi B.C	HOD/SCIENCE	9731412968
5	Ms.Prathima Raju	HOD/CS	9980215369
6	Ms.Mangala R	Lecturer/CS	9481124173
7	Mr.Satish Hurali	Lecturer / AT	7204343866
8	Mr.Suresh K	Principal	9060357999
9	Mr.Charan B	Instructor	9036647156
10	Ms. Mangala Methri	Member, NGO	8073471519
11	Sri Chidhananda N	PSI	9740504342
12	Ms.Mangamma	Parent	9739505406
13	Mr.Venkat Koushiik	Student	8792047994

### ii) Establishment of Online grievance Redressal Mechanism:

[https://docs.google.com/forms/d/e/1FAIpQLSfodkPp9q04-VdnuQqyzsfoMcKzwfoYHQUF\\_ggJBsB8LduQ0g/formResponse](https://docs.google.com/forms/d/e/1FAIpQLSfodkPp9q04-VdnuQqyzsfoMcKzwfoYHQUF_ggJBsB8LduQ0g/formResponse)

### iii) Establishment of Grievance Redressal committee

As per regulations of AICTE, New Delhi, Grievance Redressal Committee shall be constituted in each technical institution approved by the AICTE ; and appointment of Ombudsman for the purpose of redressal of grievances of the students , parents and others .

In accordance with the above, the institute has constituted a Grievance Redressal Committee and appointed Ombudsman as given below.

#### Grievance Redressal Committee

#### Members

Sl.No	Name	Designation/ Department
1	Mr. Suresh K	Principal
2	Mr. Ravindra B.S	HOD/AT
3	Mr. D.K. Jagadeesha	HOD / CE
4	Ms. Umadevi B C	HOD / Science
5	Mr.Rakesh j	Student

iv) Establishment of Internal complaint committee (ICC)

As per section IV AICTE (Gender Sensitization, prevention and prohibition of Sexual Harassment of woman employees and students and the redressal of grievance in Technical Institutions) regulation 2016, committee consisting of the following is reconstituted on 30.03.2022 for preventing unfair practice and to ensure safety and security of the girl students and other woman employees. The committee will act as a dedicated task force which can constantly monitor the (security) arrangement and suggest additional security measures to be put in place.

Sl.No	Name	Designation/ Dept
1	Ms. Umadevi B C	Presiding Officer
2	Ms. Prathima Raju, HOD/CS	Member
3	Mr. Narayana , Lecturer /CS	Member
4	Mr. E. Chittibabu, Office Suptd.	Member
5	Mr. Mohan, Lab Instructor, CE	Member
6	Ms. Thanmayee. S	Student Member
7	Mr. Rakesh D.S	Student Member
8	Mr. Rohith J	Student Member

iv) Establishment of Committee for SC/ST

As per regulations of AICTE, New Delhi, Committee for SC/ST shall be constituted in each technical institution approved by the AICTE;

In accordance with the above, the institute has constituted a Committee for SC/ST on 30.03.2022 with the following members as given below.

**Committee for SC/ST Cell**

Members:

Sl.No	Name	Designation/Department
1	Ms. Roja Rani	Lecturer / CS
2	Mr. Santosh A	Lecturer / ME
3	Mr. Satish Kumar M	Lecturer / SC
4	Mr. Narayana	Lecturer / CS
5	Mr. Santosh Balla	Lecturer / AT

vi) Internal Quality assurance cell

As per regulations of AICTE, New Delhi, internal Quality Assurance cell shall be constituted in each technical institution approved by the AICTE.

In accordance with the above, the institute has constituted a internal quality Assurance cell as given below.

**Members.**

Sl.No	Name	Designation/Department
1	Mr.Shafi-Ur- Rahman	HOD/ME
3	Mr.Ravindra B.S	HOD/AT
4	Ms.Umadevi B.C	HOD/SCIENCE
5	Ms.Prathima Raju	HOD/CS
6	Ms.Savitha M	HOD/EC
7	Mr. D.K. Jagadeesha	HOD / CE

6) Programmes Name of Programmes approved by AICTE

*Sl.No	Programme	Branch	Duration	No. Of Seats	Fee as approved by the state Govt.	Placement facility
01	Diploma	Mechanical Engineering	3 Years	60		Yes
02	Diploma	Civil engineering	3 Years	60		Yes
03	Diploma	Computer science and Engineering	3 Years	60		Yes
04	Diploma	Electronics and communication Engineering	3 Years	60		Yes
05	Diploma	Automobile Engineering	3 Years	45		Yes



7) Faculty Details:

<http://www.kspolytechnic.edu.in/faculty.html>

8) Profile of principal:

SURESH K				
PERSONAL PARTICULARS				
Name	Suresh K			
Designation	Principal			
Contact Number	9060357999			
E-Mail	sureshk@kspolytechnic.edu.in			
Date of Birth	DD 23	MM 05	Year 1971	Year with the College : 25 Years
Core Discipline	Electronics & Communication Engineering			
Specialization	Electronics & Communication Engineering			
Total Experience	25 Years			
PROFESSIONAL QUALIFICATION				
Qualification	Year	Institution		
Diploma in ECE	1993	KVT Polytechnic, Chickaballapura		
BE in ECE	2004	BMSCE, Bengaluru		
M.Tech in Digital Electronics	2013	EWIT, Bengaluru		

9) Fee Details:

- ❖ Fee as approved by the state: Rs.13405/-
- ❖ Time schedule for payment of Fee for the entire programme: Fee to be paid in two instalments in a year.
- ❖ Estimated cost of Boarding and Lodging in hostels: Rs.75000/-



10) Admission Details:

2018 - 2019						
	SC	ST	CI	OBC	GM	TOTAL
AT	5	0	2	28	5	40
CE	8	0	1	31	3	43
CS	4	4	3	37	9	57
EC	3	0	0	21	9	33
ME	6	0	1	37	6	50

2019 - 2020						
	SC	ST	CI	OBC	GM	TOTAL
AT	5	0	2	35	2	44
CE	12	2	0	35	1	50
CS	8	0	3	44	6	61
EC	6	0	3	31	4	44
ME	10	0	4	40	1	55

2021-2022						
	SC	ST	CI	OBC	GM	TOTAL
AT	4	1	4	28	1	38
CE	6	0	4	22	0	32
CS	4	1	0	53	5	63
EC	2	0	1	34	2	39
ME	4	0	4	35	1	44

11) Admission procedure:

- Eligibility criteria for any Branch of Diploma Programme:  
Pass in SSLC or Equivalent with aggregate 35%
- Eligible student has to appear for free counselling at the College and apply in the prescribed application Form.

<http://www.kspolytechnic.edu.in/application.html>

12) Information of Infra structure and other resources:

Sr. No.	Room ID/ Name:	003	Room Type:	Stationery Store
1	Area in Sqm:	13.81	Building Name:	MECHANICAL BLOCK
	Building Number:	2	Readiness of Flooring	Ready
	Readiness of Wall and Painting	Ready	Readiness of Electrification and Lighting	Ready
	Air Conditioning	Not Available	Readiness of furniture/fixtures	Ready
Sr. No.	Room ID/ Name:	008	Room Type:	Toilet
2	Area in Sqm:	18	Building Name:	ELECTRONICS BLOCK
	Building Number:	3	Readiness of Flooring	Ready
	Readiness of Wall and Painting	Ready	Readiness of Electrification and Lighting	Ready
	Air Conditioning	Not Available	Readiness of furniture/fixtures	Ready
Sr. No.	Room ID/ Name:	011	Room Type:	First aid cum Sick Room
3	Area in Sqm:	10	Building Name:	POLYTECHNIC BLOCK
	Building Number:	1	Readiness of Flooring	Ready
	Readiness of Wall and Painting	Ready	Readiness of Electrification and Lighting	Ready
	Air Conditioning	Not Available	Readiness of furniture/fixtures	Ready
Sr. No.	Room ID/ Name:	017	Room Type:	Girls Common Room
4	Area in Sqm:	45	Building Name:	MECHANICAL BLOCK
	Building Number:	2	Readiness of Flooring	Ready
	Readiness of Wall and Painting	Ready	Readiness of Electrification and Lighting	Ready
	Air Conditioning	Not Available	Readiness of furniture/fixtures	Ready
Sr. No.	Room ID/ Name:	019	Room Type:	Others
5	Area in Sqm:	83.83	Building Name:	MECHANICAL BLOCK
	Building Number:	2	Readiness of Flooring	Ready
	Readiness of Wall and Painting	Ready	Readiness of	Ready
No.				
6	Area in Sqm:	18	Building Name:	POLYTECHNIC BLOCK
	Building Number:	1	Readiness of Flooring	Ready
	Readiness of Wall and Painting	Ready	Readiness of Electrification and Lighting	Ready
	Air Conditioning	Not Available	Readiness of furniture/fixtures	Ready
Sr. No.	Room ID/ Name:	112	Room Type:	Others
7	Area in Sqm:	79.81	Building Name:	ELECTRONICS BLOCK
	Building Number:	2	Readiness of Flooring	Ready
	Readiness of Wall and Painting	Ready	Readiness of Electrification and Lighting	Ready
	Air Conditioning	Not Available	Readiness of furniture/fixtures	Ready
Sr. No.	Room ID/ Name:	113	Room Type:	Girls Common Room
8	Area in Sqm:	45	Building Name:	ELECTRONICS BLOCK
	Building Number:	3	Readiness of Flooring	Ready
	Readiness of Wall and Painting	Ready	Readiness of Electrification and Lighting	Ready
	Air Conditioning	Not Available	Readiness of furniture/fixtures	Ready

Sr. No.	Room ID/ Name:	209	Room Type:	Girls Common Room
9	Area in Sqm:	45	Building Name:	ELECTRONICS BLOCK
	Building Number:	3	Readiness of Flooring	Ready
	Readiness of Wall and Painting	Ready	Readiness of Electrification and Lighting	Ready
	Air Conditioning	Not Available	Readiness of furniture/fixtures	Ready
Sr. No.	Room ID/ Name:	210	Room Type:	Toilet
10	Area in Sqm:	18	Building Name:	POLYTECHNIC BLOCK
	Building Number:	1	Readiness of Flooring	Ready
	Readiness of Wall and Painting	Ready	Readiness of Electrification and Lighting	Ready
	Air Conditioning	Not Available	Readiness of furniture/fixtures	Ready
Sr. No.	Room ID/ Name:	307	Room Type:	Toilet
11	Area in Sqm:	26.6	Building Name:	POLYTECHNIC BLOCK
	Building Number:	1	Readiness of Flooring	Ready
	Readiness of Wall and Painting	Ready	Readiness of Electrification and Lighting	Ready
	Air Conditioning	Not Available	Readiness of furniture/fixtures	Ready
12	Area in Sqm:	75	Building Name:	POLYTECHNIC BLOCK
	Building Number:	1	Readiness of Flooring	Ready
	Readiness of Wall and Painting	Ready	Readiness of Electrification and Lighting	Ready
	Air Conditioning	Not Available	Readiness of furniture/fixtures	Ready
Sr. No.	Room ID/ Name:	502	Room Type:	Auditorium
13	Area in Sqm:	1038.45	Building Name:	MECHANICAL BLOCK
	Building Number:	2	Readiness of Flooring	Ready
	Readiness of Wall and Painting	Ready	Readiness of Electrification and Lighting	Ready
	Air Conditioning	Not Available	Readiness of furniture/fixtures	Ready
Sr. No.	Room ID/ Name:	A6	Room Type:	Cafeteria
14	Area in Sqm:	150	Building Name:	MECHANICAL BLOCK
	Building Number:	2	Readiness of Flooring	Ready
	Readiness of Wall and Painting	Ready	Readiness of Electrification and Lighting	Ready
	Air Conditioning	Not Available	Readiness of furniture/fixtures	Ready
Sr. No.	Room ID/ Name:	A8	Room Type:	Others
15	Area in Sqm:	13.18	Building Name:	MECHNAICAL BLOCK
	Building Number:	2	Readiness of Flooring	Ready
	Readiness of Wall and Painting	Ready	Readiness of Electrification and Lighting	Ready
	Air Conditioning	Not Available	Readiness of furniture/fixtures	Ready
Sr. No.	Room ID/ Name:	A9	Room Type:	Others
16	Area in Sqm:	3879	Building Name:	MECHANICAL BLOCK
	Building Number:	2	Readiness of Flooring	Ready
	Readiness of Wall and Painting	Ready	Readiness of Electrification and Lighting	Ready
	Air Conditioning	Not Available	Readiness of furniture/fixtures	Ready

- Library

<b>Sr. No.</b>	<b>Programme</b>	ENGINEERING AND TECHNOLOGY	<b>Number of Tiles</b>	2894
1	<b>Number of Volumes</b>	14500	<b>Number of Journals published in India</b>	23

- Laboratory and work shop:

<b>Sr. No.</b>	<b>Programme:</b>	ENGINEERING AND TECHNOLOGY	<b>Department:</b>	Automobile Engineering
1	<b>Course:</b>	AUTOMOBILE ENGINEERING	<b>Level:</b>	Diploma
	<b>Name of the Laboratory:</b>	Auto Electrical And Electronics Lab	<b>Is it Research lab for PG Course(Y/N):</b>	No
	<b>Major Equipments:</b>	Battery Charger - 8093Spark Plug Cleaning & Testing Machine - 5900 Lead Acid Battery - 5600	<b>Building Name</b>	POLYTECHNIC BLOCK
	<b>Building Number</b>	1		
<b>Sr. No.</b>	<b>Programme:</b>	ENGINEERING AND TECHNOLOGY	<b>Department:</b>	Automobile Engineering
2	<b>Course:</b>	AUTOMOBILE ENGINEERING	<b>Level:</b>	Diploma
	<b>Name of the Laboratory:</b>	Auto Mobile Machine Shop	<b>Is it Research lab for PG</b>	No
	<b>Major Equipments:</b>	Valve Seat Cutter - 12,500 Reboring Machine - 34,000	<b>Course(Y/N):</b>	
	<b>Building Number</b>	1	<b>Building Name</b>	POLYTECHNIC BLOCK
<b>Sr. No.</b>	<b>Programme:</b>	ENGINEERING AND TECHNOLOGY	<b>Department:</b>	Automobile Engineering
3	<b>Course:</b>	AUTOMOBILE ENGINEERING	<b>Level:</b>	Diploma
	<b>Name of the Laboratory:</b>	Auto Mobile Workshop Practice	<b>Is it Research lab for PG Course(Y/N):</b>	No
	<b>Major Equipments:</b>	Heavy Duty Chassis - 70,000 High Pressure Car Washer - 37665	<b>Building Name</b>	POLYTECHNIC BLOCK
	<b>Building Number</b>	1		
<b>Sr. No.</b>	<b>Programme:</b>	ENGINEERING AND TECHNOLOGY	<b>Department:</b>	Mechanical Engineering
4	<b>Course:</b>	MECHANICAL ENGINEERING	<b>Level:</b>	Diploma
	<b>Name of the Laboratory:</b>	Basic Work Shop	<b>Is it Research lab for PG Course(Y/N):</b>	No
	<b>Major Equipments:</b>	Tool Box - 40,000 Arc Weilding Equipment - 17,250	<b>Building Name</b>	MECHANICAL BLOCK
	<b>Building Number</b>	2		
<b>Sr. No.</b>	<b>Programme:</b>	ENGINEERING AND TECHNOLOGY	<b>Department:</b>	Mechanical Engineering
5	<b>Course:</b>	MECHANICAL ENGINEERING	<b>Level:</b>	Diploma
	<b>Name of the Laboratory:</b>	Basic Work Shop Lab	<b>Is it Research lab for PG Course(Y/N):</b>	No
	<b>Major Equipments:</b>	Blower - 25,800 Chisels - 10000	<b>Building Name</b>	MECHANICAL BLOCK
	<b>Building Number</b>	2		

Sr. No.	Programme:	ENGINEERING AND TECHNOLOGY	Department:	Automobile Engineering
13	Course:	AUTOMOBILE ENGINEERING	Level:	Diploma
	Name of the Laboratory:	Driving Practice	Is it Research lab for PG Course(Y/N):	No
	Major Equipments:	Mahindra And Mahindra Jeep - 87,000	Building Name	POLYTECHNIC BLOCK
	Building Number	1		
Sr. No.	Programme:	ENGINEERING AND TECHNOLOGY	Department:	Electronics & Communication Engg
14	Course:	ELECTRONICS & COMMUNICATION ENGG	Level:	Diploma
	Name of the Laboratory:	Electronics Lab	Is it Research lab for PG Course(Y/N):	No
	Major Equipments:	Epabx Trainer - 45,000 Servo Voltage Stabilizer - 15,000	Building Name	POLYTECHNIC BLOCK
	Building Number	1		
Sr. No.	Programme:	ENGINEERING AND TECHNOLOGY	Department:	Automobile Engineering

	Building Number	1		
Sr. No.	Programme:	ENGINEERING AND TECHNOLOGY	Department:	Computer Science & Engineering
9	Course:	COMPUTER SCEINCE & ENGINEERING	Level:	Diploma
	Name of the Laboratory:	Computer Lab 1	Is it Research lab for PG Course(Y/N):	No
	Major Equipments:	Wiprow Systems - 1,99,500 Hcl Systems - 6,93,500 Batteries 2,13,162	Building Name	POLYTECHNIC BLOCK
	Building Number	1		
Sr. No.	Programme:	ENGINEERING AND TECHNOLOGY	Department:	Computer Science & Engineering
10	Course:	COMPUTER SCEINCE & ENGINEERING	Level:	Diploma
	Name of the Laboratory:	Computer Lab 2	Is it Research lab for PG Course(Y/N):	No
	Major Equipments:	Hp Compaq - 7,35,000 Wipro Systems - 2,87,000  Lenovo Monitor Intel - 320000 Dell Monitor120380	Building Name	POLYTECHNIC BLOCK
	Building Number	1		
Sr. No.	Programme:	ENGINEERING AND TECHNOLOGY	Department:	Civil Engineering
11	Course:	CIVIL ENGINEERING	Level:	Diploma
	Name of the Laboratory:	Construction Work Shop	Is it Research lab for PG Course(Y/N):	No
	Major Equipments:	Crow Bars - 2500 Spades - 1000	Building Name	POLYTECHNIC BLOCK
	Building Number	1		
Sr. No.	Programme:	ENGINEERING AND TECHNOLOGY	Department:	Electronics & Communication Engg
12	Course:	ELECTRONICS & COMMUNICATION ENGG	Level:	Diploma
	Name of the Laboratory:	Digital Lab	Is it Research lab for PG Course(Y/N):	No
	Major Equipments:	Servo Stabilizer - 15,000 Lcr Meter (Bridge) - 13,900	Building Name	POLYTECHNIC BLOCK
	Building Number	1		



15	<b>Course:</b>	AUTOMOBILE ENGINEERING	<b>Level:</b>	Diploma
	<b>Name of the Laboratory:</b>	Engine And Vehicle Testing Lab	<b>Is it Research lab for PG Course(Y/N):</b>	No
	<b>Major Equipments:</b>	Morse Test - 40,000 Dynamo Meter - 25,000	<b>Building Name</b>	POLYTECHNIC BLOCK
	<b>Building Number</b>	1		
<b>Sr. No.</b>	<b>Programme:</b>	ENGINEERING AND TECHNOLOGY	<b>Department:</b>	Civil Engineering
16	<b>Course:</b>	CIVIL ENGINEERING	<b>Level:</b>	Diploma
	<b>Name of the Laboratory:</b>	Environmental Engg. Lab	<b>Is it Research lab for PG Course(Y/N):</b>	No
	<b>Major Equipments:</b>	Digital Spectrometer - 30000 Burette BoroFlo - 2772	<b>Building Name</b>	POLYTECHNIC BLOCK
	<b>Building Number</b>	1		
<b>Sr. No.</b>	<b>Programme:</b>	ENGINEERING AND TECHNOLOGY	<b>Department:</b>	Mechanical Engineering
17	<b>Course:</b>	MECHANICAL ENGINEERING	<b>Level:</b>	Diploma
	<b>Name of the Laboratory:</b>	Frm	<b>Is it Research lab for PG Course(Y/N):</b>	No
	<b>Major Equipments:</b>	Pneumatic Trainer Kit - 150000 Francis Turbine - 1,30,000	<b>Building Name</b>	MECHANICAL BLOCK
	<b>Building Number</b>	2		
<b>Sr. No.</b>	<b>Programme:</b>	ENGINEERING AND TECHNOLOGY	<b>Department:</b>	Mechanical Engineering
18	<b>Course:</b>	MECHANICAL ENGINEERING	<b>Level:</b>	Diploma
	<b>Name of the Laboratory:</b>	Foundry & Welding Lab	<b>Is it Research lab for PG Course(Y/N):</b>	No
	<b>Major Equipments:</b>	Tool Box - 40,000 Arc Welding Equipment - 17,250	<b>Building Name</b>	MECHANICAL BLOCK
	<b>Building Number</b>	2		

<b>Sr. No.</b>	<b>Programme:</b>	ENGINEERING AND TECHNOLOGY	<b>Department:</b>	Mechanical Engineering
19	<b>Course:</b>	MECHANICAL ENGINEERING	<b>Level:</b>	Diploma
	<b>Name of the Laboratory:</b>	Machine Shop	<b>Is it Research lab for PG Course(Y/N):</b>	No
	<b>Major Equipments:</b>	Lathes - 6,50,000 Milling Machine - 1,01,700	<b>Building Name</b>	MECHNAICAL BLOCK
	<b>Building Number</b>	2		
<b>Sr. No.</b>	<b>Programme:</b>	ENGINEERING AND TECHNOLOGY	<b>Department:</b>	Civil Engineering
20	<b>Course:</b>	CIVIL ENGINEERING	<b>Level:</b>	Diploma
	<b>Name of the Laboratory:</b>	Material Testing Lab	<b>Is it Research lab for PG Course(Y/N):</b>	No
	<b>Major Equipments:</b>	Agrigate Impart Appararus - 10000 Vicat Needle Apparatus With Dash Pot -6750	<b>Building Name</b>	POLYTECHNIC BLOCK
	<b>Building Number</b>	1		
<b>Sr. No.</b>	<b>Programme:</b>	ENGINEERING AND TECHNOLOGY	<b>Department:</b>	Mechanical Engineering
21	<b>Course:</b>	MECHANICAL ENGINEERING	<b>Level:</b>	Diploma
	<b>Name of the Laboratory:</b>	Mt & Qc Lab	<b>Is it Research lab for PG Course(Y/N):</b>	No
	<b>Major Equipments:</b>	Universal Testing Machine - 2,30,932	<b>Building Name</b>	MECHANICAL BLOCK

		Screw Thread Measurements - 17,170		
	<b>Building Number</b>	2		
<b>Sr. No.</b>	<b>Programme:</b>	ENGINEERING AND TECHNOLOGY	<b>Department:</b>	Automobile Engineering
22	<b>Course:</b>	AUTOMOBILE ENGINEERING	<b>Level:</b>	Diploma
	<b>Name of the Laboratory:</b>	Repair And Maintenance ;Ab	<b>Is it Research lab for PG Course(Y/N):</b>	No
	<b>Major Equipments:</b>	Gear Box - 15,000 Chassis Frame Wih Independent And Lead Spring - 25,000	<b>Building Name</b>	POLYTECHNIC BLOCK
	<b>Building Number</b>	1		
<b>Sr. No.</b>	<b>Programme:</b>	ENGINEERING AND TECHNOLOGY	<b>Department:</b>	First Year/Other
23	<b>Course:</b>	FIRST YEAR/OTHER	<b>Level:</b>	Diploma
	<b>Name of the Laboratory:</b>	Science Lab	<b>Is it Research lab for PG Course(Y/N):</b>	No
	<b>Major Equipments:</b>	Rac Apparatus-11,755	<b>Building Name</b>	POLYTECHNIC BLOCK
	<b>Building Number</b>	1		
<b>Sr. No.</b>	<b>Programme:</b>	ENGINEERING AND TECHNOLOGY	<b>Department:</b>	First Year/Other
24	<b>Course:</b>	FIRST YEAR/OTHER	<b>Level:</b>	Diploma
	<b>Name of the Laboratory:</b>	Science Lab 1	<b>Is it Research lab for PG Course(Y/N):</b>	No
	<b>Major Equipments:</b>	Rac Apparatus-11,755	<b>Building Name</b>	POLYTECHNIC BLOCK
	<b>Building Number</b>	1		
<b>Sr. No.</b>	<b>Programme:</b>	ENGINEERING AND TECHNOLOGY	<b>Department:</b>	Electronics & Communication Engg
25	<b>Course:</b>	ELECTRONICS & COMMUNICATION ENGG	<b>Level:</b>	Diploma
	<b>Name of the Laboratory:</b>	Servicing Lab	<b>Is it Research lab for PG Course(Y/N):</b>	No
	<b>Major Equipments:</b>	Lcd Projector - 44,000 T V Demonstrator - 23,500	<b>Building Name</b>	POLYTECHNIC BLOCK
	<b>Building Number</b>	1		
<b>Sr. No.</b>	<b>Programme:</b>	ENGINEERING AND TECHNOLOGY	<b>Department:</b>	Civil Engineering
26	<b>Course:</b>	CIVIL ENGINEERING	<b>Level:</b>	Diploma
	<b>Name of the Laboratory:</b>	Survey 1	<b>Is it Research lab for PG Course(Y/N):</b>	No
	<b>Major Equipments:</b>	Lynx X 20Sec Transit Theodolite With Aluminum Stand - 81000	<b>Building Name</b>	BANK BUILDING BLOCK
	<b>Building Number</b>	4		
<b>Sr. No.</b>	<b>Programme:</b>	ENGINEERING AND TECHNOLOGY	<b>Department:</b>	Mechanical Engineering
27	<b>Course:</b>	MECHANICAL ENGINEERING	<b>Level:</b>	Diploma
	<b>Name of the Laboratory:</b>	Thermal Lab	<b>Is it Research lab for PG Course(Y/N):</b>	No
	<b>Major Equipments:</b>	Pertol Engine Morse Test Fig - 80,000 Bomb Calorimeter - 42,000	<b>Building Name</b>	MECHANICAL BLOCK
	<b>Building Number</b>	2		
<b>Sr. No.</b>	<b>Programme:</b>	ENGINEERING AND TECHNOLOGY	<b>Department:</b>	Automobile Engineering
28	<b>Course:</b>	AUTOMOBILE ENGINEERING	<b>Level:</b>	Diploma
	<b>Name of the Laboratory:</b>	Vehicle Maintenance Lab	<b>Is it Research lab for PG Course(Y/N):</b>	No
	<b>Major Equipments:</b>	Petrol Engine - 30,000 Diesel Engine - 24,000 Mechanic Tool Kit - 14,000	<b>Building Name</b>	POLYTECHNIC BLOCK
	<b>Building Number</b>	1		



- Computing Facilities

PCs/Laptop exclusively available to students:	153	PCs/Laptop available in Library:	2
PCs/Laptop available in Administrative Office:	4	PCs/Laptop available to Faculty Members:	6
Number of PCs/Laptop in language lab:	25	Internet Bandwidth in Mbps:	32

➤ Teaching Learning Process:

Curricula and syllabus for each programme as per the Board of Technical Education, Karnataka -

<https://dtek.karnataka.gov.in/info-2/Diploma+Syllabus/C-20+Syllabus/kn>

➤ Student's assessment of Faculty,

- It is done through a feedback format prescribed by the Board of Technical Education, Karnataka.
- Feedback is obtained at the Mid semester and End semester.

13) LOA and Subsequent EOA till the current academic year

[1. EOA Report 2016-17.pdf](#)

[2. EOA Report 2017-18.pdf](#)

[3. EOA Report 2018-19.pdf](#)

[4. EOA Report 2019-20.pdf](#)

[5. EOA Report 2020-21.pdf](#)

[6. EOA Report 2021-22.pdf](#)

14) Accounted audited statement for the Last three years:

K.S.POLYTECHNIC  
NO.14, RAGHUVANAHALLI, KANAKAPURA MAIN ROAD, BANGALORE - 560 109  
BALANCE SHEET FOR THE YEAR ENDING 31-03-2021

LIABILITIES	SCH.	Rs.	AMOUNT Rs.	ASSETS	SCH.	AMOUNT Rs.
<b>I).General Fund A/c</b>				<b>I).Fixed Assets:</b>	3	24,34,190
Opening Balance		3,75,05,030				
Less:Excess of Expenditure over Income		15,79,021	3,59,26,009	<b>II) Deposits &amp; Advances:</b>	4	2,03,83,392
<b>II).Loans &amp; Advances:</b>	1		2,49,980	<b>III).Cash &amp; Bank Balances:</b>	5	1,35,37,172
<b>III. Other Liabilities:</b>	2		1,78,765			
			<b>3,63,54,754</b>			<b>3,63,54,754</b>

Subject to our report of even date

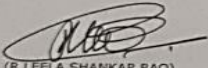
  
 (R.LEELA SHANKAR RAO)  
 SECRETARY

  
 (R.RAJAGOPAL NAIDU)  
 PRESIDENT

  
 FOR L. KRISHNA MOORTHY & CO  
 CHARTERED ACCOUNTANTS  
 Firm Reg.No.0014915  
 (L. KRISHNA MOORTHY)  
 PARTNER  
 Mem.No.024772

  
 (NEERAJAKSHULU. T)  
 TREASURER

  
 (M.YOGAMURTHY)  
 COMMITTEE AUDITOR

15) Best practices adopted:

1. Uniform and ID card is compulsory for the students.
2. Prohibition of using mobile phones in the promises.
3. Awarding prizes to-
  - ▣ Best Outgoing Student Award
  - ▣ Topper of the Class
  - ▣ Subject Toppers.
4. Felicitating Employees who have completed 10 years of service in the institution.
5. Sending messages daily to parents regarding absentees.
6. Conduction of Parent's and Teacher's meeting to provide feedback on students' performance.
7. Conduction of remedial free classes for low performers.
8. Counselling of students during admissions.
9. Encouraging students to participate Techno-Fest and other such Competitions in other polytechnic and Engg fair at Vishweshwarayya Industrial and Technological Museum every year.